

Somerdale Outfall Map

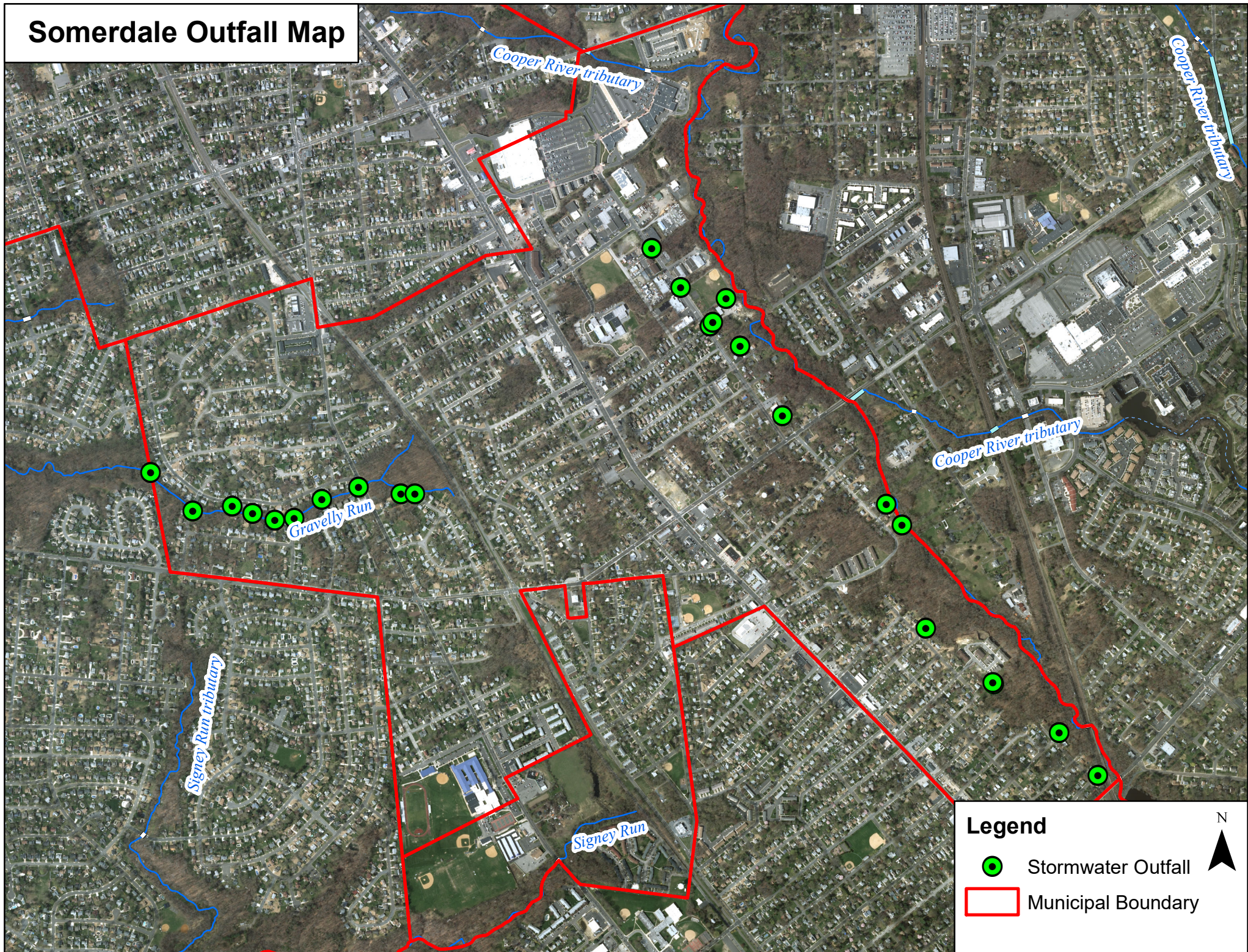

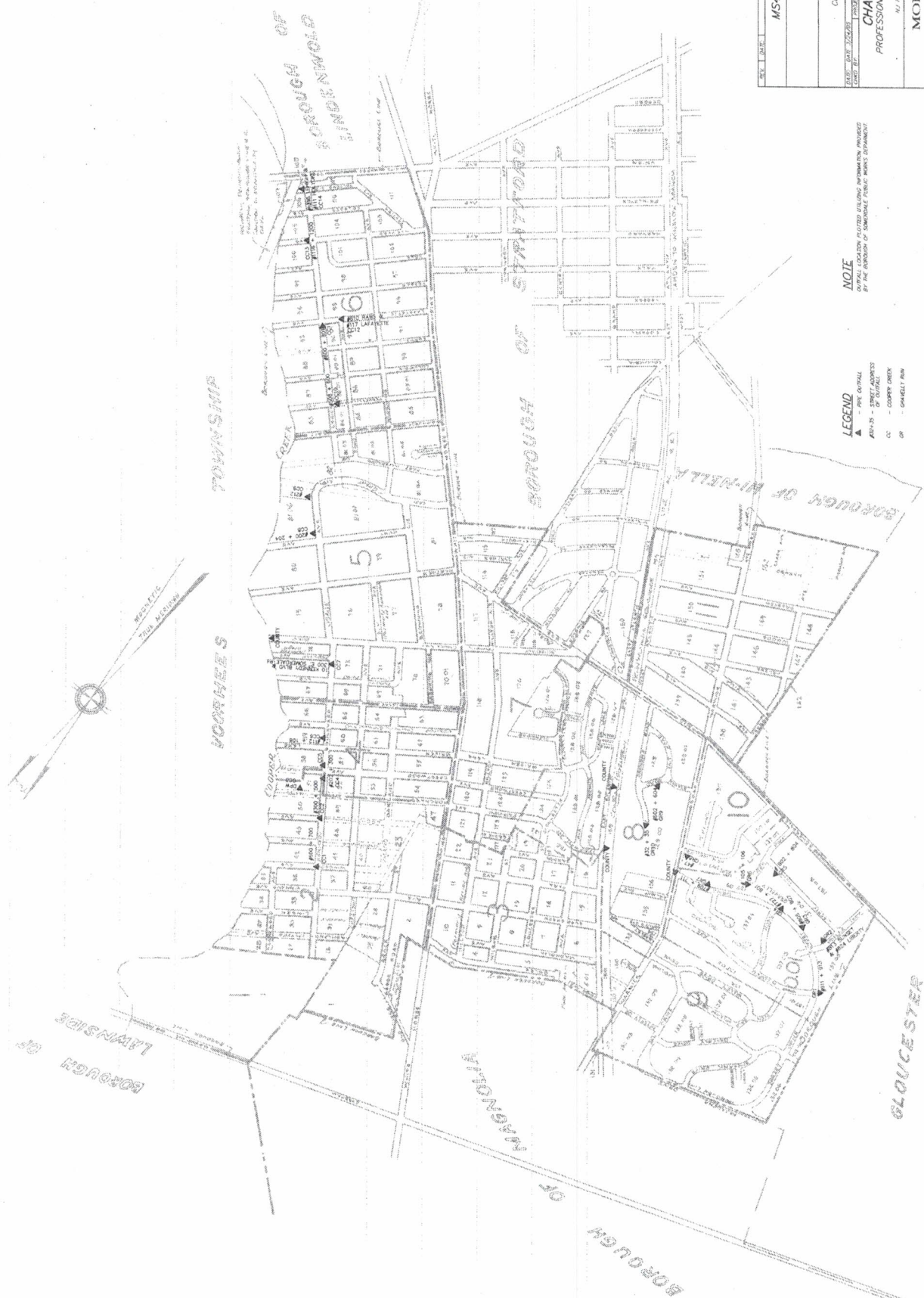

NOTE
 OUTFALL LOCATION PLATTED UTILIZING INFORMATION PROVIDED BY THE OFFICE OF SANITATION PUBLIC WORKS DEPARTMENT

LEGEND
 ▲ - PIPE OUTFALL
 ▲ - STREET ADDRESS
 ▲ - LOT ADDRESS
 ▲ - COUNTY CHIEF
 ▲ - CHIEF OF POLICE

MS4 OUTFALL PIPE MAP

Borough of Stafford
 Camden County, New Jersey
CHARLES J. RIEBEL JR.
 PROFESSIONAL ENGINEER & LAND SURVEYOR
 NJ PROFESSIONAL ENGINEER NO. 2928

MODUTEC
 Engineers & Constructors, Inc.
 80 S. White Horse Pike
 Berlin, NJ 08009
 (609) 261-1000
 www.modutec.com

APPROXIMATE LOCATION AND ADJACENT PROPERTY OF THIS PLAN SHALL BE SHOWN ON THE MAP. THE LOCATION OF THE PROPERTY SHALL BE DETERMINED BY THE BUREAU OF SANITATION PUBLIC WORKS DEPARTMENT. PROFESSIONAL ENGINEER AND LAND SURVEYOR.

Borough of Somerdale
Stormwater Management
Outfall Locations

<u>Outfall I.D. #</u>	<u>Address #1</u>	<u>Address #2</u>
CC-1	600 Kennedy Blvd.	700 Kennedy Blvd.
CC-2	300 Kennedy Blvd.	500 Kennedy Blvd.
CC-3	Public Works Dept.	
CC-4	202 Kennedy Blvd.	300 Kennedy Blvd.
CC-5	202 Kennedy Blvd.	300 Kennedy Blvd.
CC-6	108 Kennedy Blvd.	112 Kennedy Blvd.
CC-7	10 Kennedy Blvd.	300 E. Somerdale Rd.
CC-8	200 Osage Ave	204 Osage Ave
CC-9	212 Osage Ave	
CC-10	508 Raws Ave	600 Raws Ave
CC-11	800 Lehigh Ave	801 Lehigh Ave
CC-12	117 Lafayette Ave	810 Raws Ave
CC-13	1116 Lehigh Ave	1200 Lehigh Ave
CC-14	1316 Lehigh Ave	111 Holyoke Ave
GR-1	911 Sunset Dr.	913 Sunset Dr.
GR-2	813 Sunset Dr.	824 Sunset Dr.
GR-3	805 Sunset Dr.	807 Sunset Dr.
GR-4	727 Sunset Dr.	801 Sunset Dr.
GR-5	802 Liberty Dr.	804 Liberty Dr.
GR-6	105 Rex Rd.	106 Rex Rd.
GR-7	709 Sunset Dr.	711 Sunset Dr.
GR-8	47 McMichael Ave	
GR-9	602 Sylvan Rd.	604 Sylvan Rd.
GR-10	32 Farndale Rd.	35 Farndale Rd.